



# **Pemutakhiran Referensi**

Disampaikan pada Kegiatan

**Konsultansi Penulisan Artikel  
Layak Terbit**

**Gedung LPPM-UT, 18-19 September 2019**

## Curriculum Vitae



**Dr.E. Andriyansah, SE., M.M.**

**Dosen FE-UT**

**Email: [andri@ecampus.ut.ac.id](mailto:andri@ecampus.ut.ac.id)**

**<http://andri.staff.ut.ac.id/about-me/>**



UNIVERSITAS TERBUKA

# Mengapa Perlu Referensi



Diksi

Disorientasi

Aksentuasi

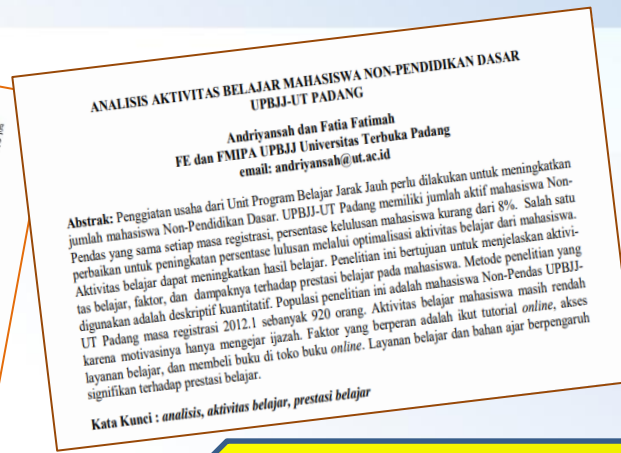
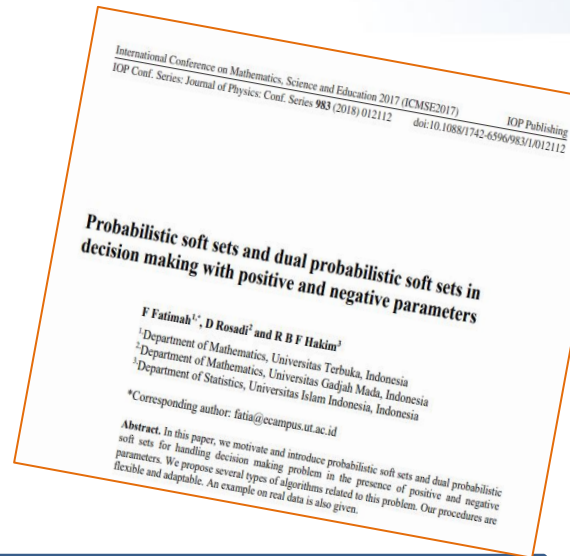

Title

Abstract

Keywords

Introduction

Literatur Review and Hypothesis Development

Method

Analysis and Results

Discussion

References

# Karakteristik Referensi

- Akuntabel**
- Membahas satu Tema**
- Berkelanjutan**

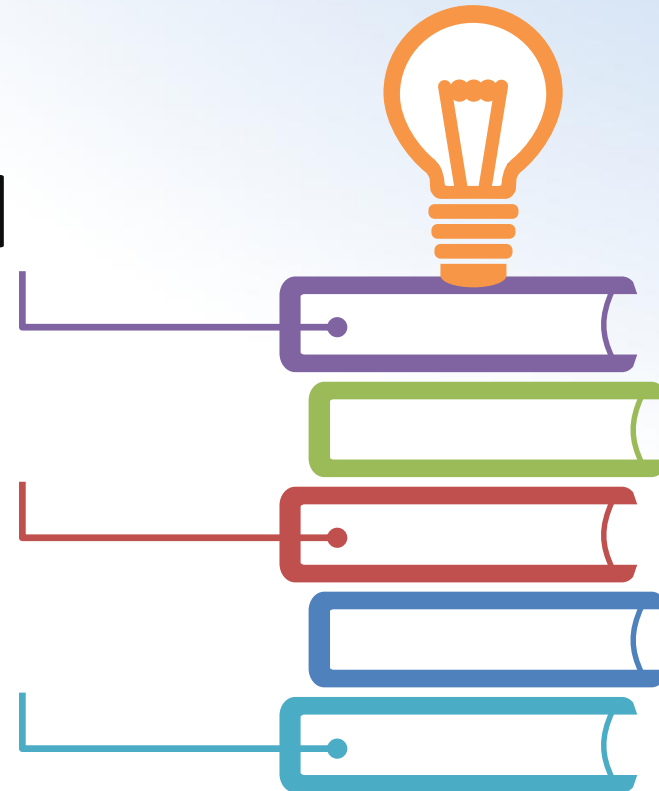

# Mengapa ada Referensi

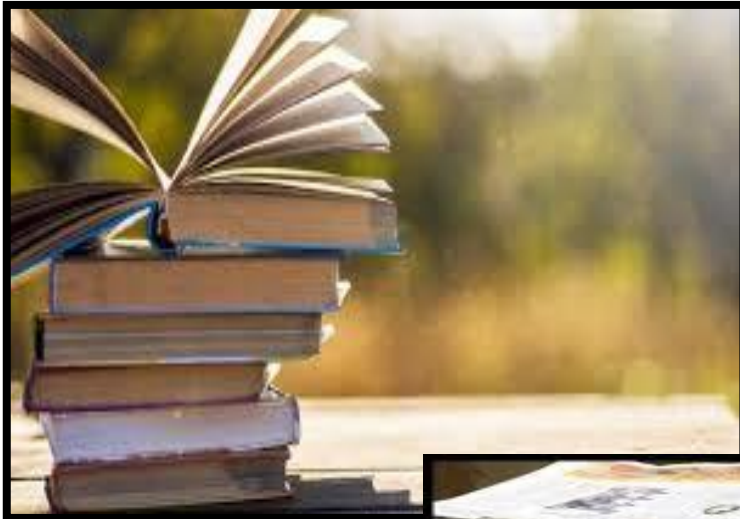

Alur Pikir (ide, Gagasan)



Informasi



Diversitas



Penjamin





Bidang Keilmuan Lainnya



- Agama
- Hukum
- Sosial
- Ekonomi

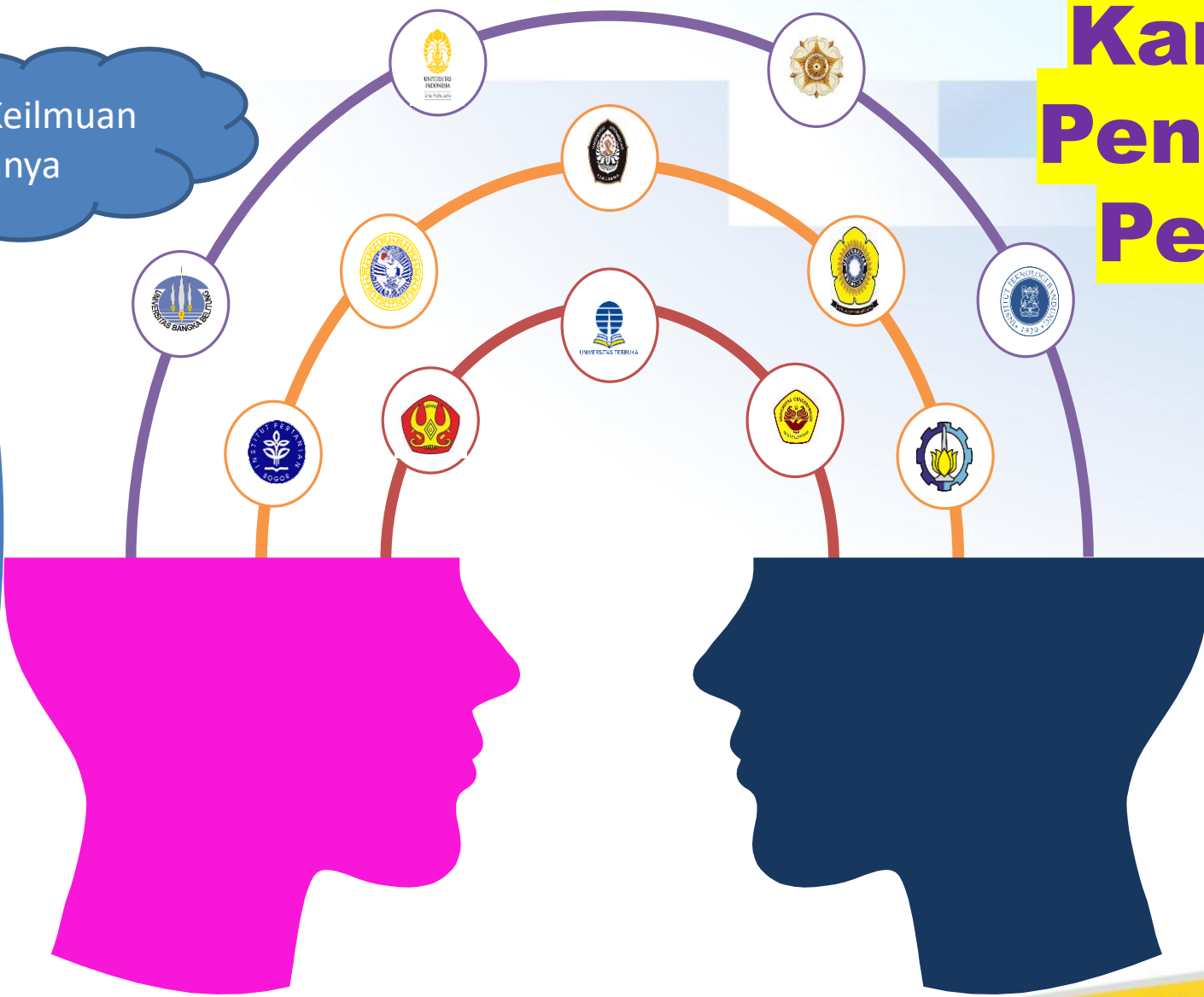

# Karakter Penulisan/ Peneliti

# Sumber Referensi



Kitab Suci



Expert



Buku



Artikel



Koran





UNIVERSITAS TERBUKA

# Reputasi Referensi





UNIVERSITAS TERBUKA

# Author, Reputation and Citation

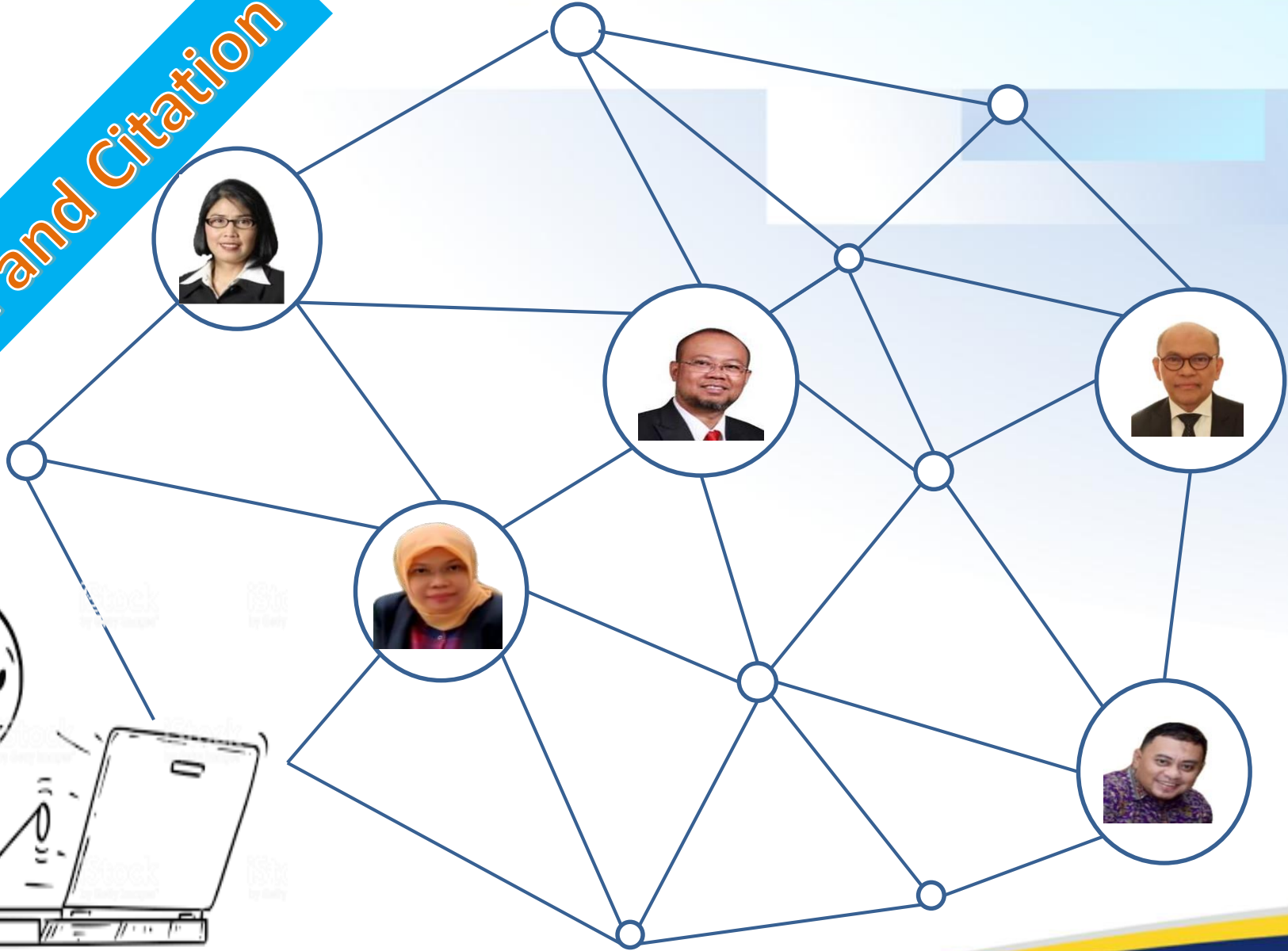

# State of The Art

Sumber: Diadopsi dari Penelitian Dr. Fatia Fatimah, S.Si., M.Pd.

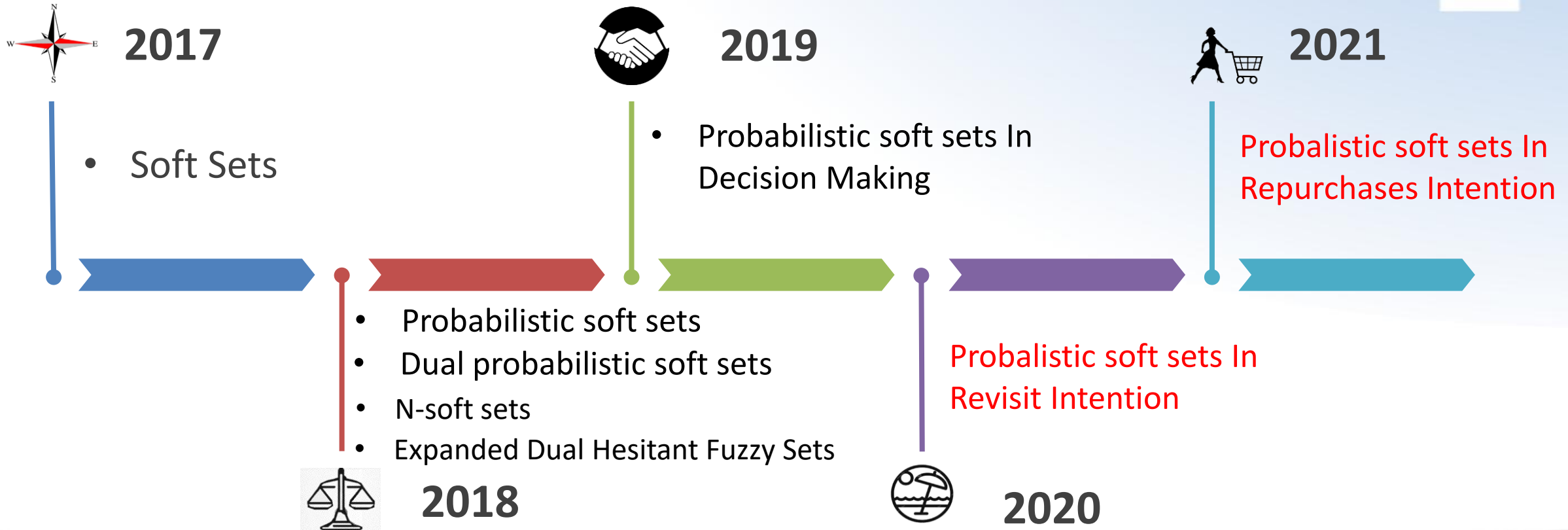



# Pemutakhiran Referensi

Menghindari Plagiasi

Menghargai Karya/Ide Orang lain

Menemukan Ide kebaruan (*Novelty*)



UNIVERSITAS TERBUKA

# Terima Kasih